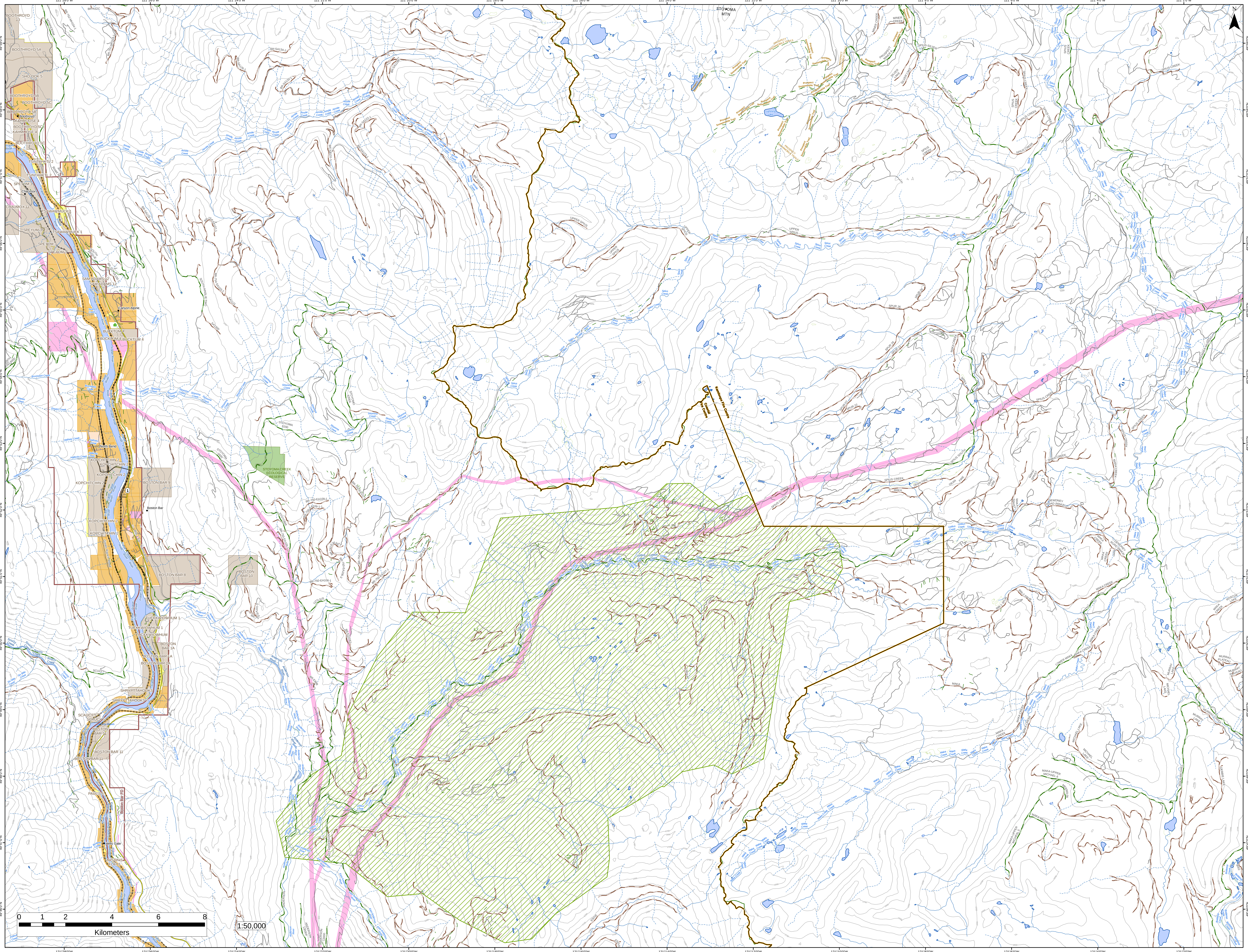

121°28'0"W
121°26'0"W
121°24'0"W
121°22'0"W
121°20'0"W
121°18'0"W
121°16'0"W
121°14'0"W
121°12'0"W
121°10'0"W
121°8'0"W
121°6'0"W
121°4'0"W
121°2'0"W
49°59'0"N
49°58'0"N
49°57'0"N
49°56'0"N
49°55'0"N
49°54'0"N
49°53'0"N
49°52'0"N
49°51'0"N
49°50'0"N
49°49'0"N
49°48'0"N
49°47'0"N
49°46'0"N
N
STOYOMA MTN
BOOTHROYD 13
BOOTHROYD 5A
SHO-OOK 5
BOOTHROYD 5B
BOOTHROYD 5C
Boothroyd
KAHMOOSE 4
TSINTAHKTL 2
SPEYUM 3
Chaumox
CHAUMOX 11
TSAWAWMUCK 1
SAM ADAMS 12
Canyon Alpine
BUCKTUM 4
North Bend
KOPCHITCHIN 2
BOSTON BAR 9
Boston Bar
BOSTON BAR 8
BOSTON BAR 10
TUCKKWIOWHUM 1
BOSTON BAR 1A
SHRYPTTAHOOKS 7
SCAUCY 5
BOSTON BAR 11
PAUL'S 6
Hells Gate
AUSTIN'S FLAT 3
Boston Bar FD
Fraser River
Anderson River
East Anderson River
Scuzzy Creek
Ainslie Creek
Stoyoma Creek
Spius Creek
Maka Creek
Uztlius Creek
Bottletop Creek
STOYOMA CREEK ECOLOGICAL RESERVE
Kamloops Fire Centre
Coastal Fire Centre
Prospect Snowmobile Trail
PROSPECT SNOWMOBILE TRAILS
Cabin Lake
Lightning Lake
Silver Lake
UPPER SPIUS
SPIUS CREEK
MAKA CREEK
DEWDNEY ROAD (MAKA)
MICHAEL LAKE
MURRAY LAKE
MURRAY PLATEAU
ROSCOE LAKE
DEBBIE LAKE
MAKA-UPPER MICHAEL 6
MAKA-UPPER MICHAEL 5
MAKA-MICHAEL
LOWER MAKA
0 1 2 4 6 8
Kilometers
1:50,000